

## USA Swimming Racing Start Certification Checklist

Check the appropriate box as each step is satisfactorily demonstrated. Steps 1 through 5 are described with accompanying photos in the American Red Cross Safety Training for Swim Coaches Manual. Access the manual on the coaches' tab at [www.usaswimming.org](http://www.usaswimming.org). (See Chapter 2: Head-first Entries and Racing Start Safety.)

**Step 1-5 must be observed by the undersigned coach for all swimmers with less than one year of competitive experience or who are 10 years of age or younger.**

Progression: The swimmer satisfactorily demonstrated the ability to safely enter the water using:

- Step 1: The sitting position
- Step 2: The kneeling position
- Step 3: The compact position
- Step 4: The stride position
- Step 5: A shallow head-first entry

**Step 6 must be completed by the coach for all swimmers, regardless of age or experience. Check either one of the boxes below depending on the age and experience of the swimmer:**

- For swimmers age 10 years and under and/or swimmers with less than one year of experience:

The swimmer has satisfactorily completed the racing start learning progression and demonstrated the ability to safely execute a shallow racing start from a starting block.

**OR**

- For swimmers age 11 years and older with more than one year experience:

Based on prior competitive experience, the swimmer is capable of safely controlling the depth of his or her racing starts. Based on personal observation, the undersigned coach certifies that the swimmer identified below is capable of performing a shallow racing start on demand and can safely perform a racing start in four feet of water.

\_\_\_\_\_  
Swimmers Name

\_\_\_\_\_  
Age

\_\_\_\_\_  
Coach's Name (Print)

**Lake Forest Swim Club**

\_\_\_\_\_  
Club

\_\_\_\_\_  
Signature of Certifying Coach

\_\_\_\_\_  
Date

- An individual form must be on file for each swimmer who is a USA Swimming registered member.
- This document must be maintained on file with the club listed above for three years.
- Prior to teaching racing starts check and understand the local and state laws regarding water depth.
- Keep up to date on all USA Swimming rules and information in teaching racing starts.

# USA Swimming Racing Start Certification

Lake Forest Swim Club

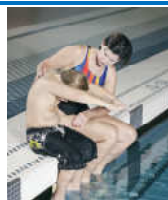

Step 1: Sitting Position



Step 2: Kneeling Position



Step 3: Compact Position



Step 4: Stride Position



Step 5: Shallow Dive

Swimmer's Name	Sitting Position	Kneeling Position	Compact Position	Stride Position	Shallow Dive
1	<input type="checkbox"/>	<input type="checkbox"/>	<input type="checkbox"/>	<input type="checkbox"/>	<input type="checkbox"/>
2	<input type="checkbox"/>	<input type="checkbox"/>	<input type="checkbox"/>	<input type="checkbox"/>	<input type="checkbox"/>
3	<input type="checkbox"/>	<input type="checkbox"/>	<input type="checkbox"/>	<input type="checkbox"/>	<input type="checkbox"/>
4	<input type="checkbox"/>	<input type="checkbox"/>	<input type="checkbox"/>	<input type="checkbox"/>	<input type="checkbox"/>
5	<input type="checkbox"/>	<input type="checkbox"/>	<input type="checkbox"/>	<input type="checkbox"/>	<input type="checkbox"/>
6	<input type="checkbox"/>	<input type="checkbox"/>	<input type="checkbox"/>	<input type="checkbox"/>	<input type="checkbox"/>
7	<input type="checkbox"/>	<input type="checkbox"/>	<input type="checkbox"/>	<input type="checkbox"/>	<input type="checkbox"/>
8	<input type="checkbox"/>	<input type="checkbox"/>	<input type="checkbox"/>	<input type="checkbox"/>	<input type="checkbox"/>
9	<input type="checkbox"/>	<input type="checkbox"/>	<input type="checkbox"/>	<input type="checkbox"/>	<input type="checkbox"/>
10	<input type="checkbox"/>	<input type="checkbox"/>	<input type="checkbox"/>	<input type="checkbox"/>	<input type="checkbox"/>
11	<input type="checkbox"/>	<input type="checkbox"/>	<input type="checkbox"/>	<input type="checkbox"/>	<input type="checkbox"/>
12	<input type="checkbox"/>	<input type="checkbox"/>	<input type="checkbox"/>	<input type="checkbox"/>	<input type="checkbox"/>
13	<input type="checkbox"/>	<input type="checkbox"/>	<input type="checkbox"/>	<input type="checkbox"/>	<input type="checkbox"/>
14	<input type="checkbox"/>	<input type="checkbox"/>	<input type="checkbox"/>	<input type="checkbox"/>	<input type="checkbox"/>
15	<input type="checkbox"/>	<input type="checkbox"/>	<input type="checkbox"/>	<input type="checkbox"/>	<input type="checkbox"/>
16	<input type="checkbox"/>	<input type="checkbox"/>	<input type="checkbox"/>	<input type="checkbox"/>	<input type="checkbox"/>
17	<input type="checkbox"/>	<input type="checkbox"/>	<input type="checkbox"/>	<input type="checkbox"/>	<input type="checkbox"/>
18	<input type="checkbox"/>	<input type="checkbox"/>	<input type="checkbox"/>	<input type="checkbox"/>	<input type="checkbox"/>
19	<input type="checkbox"/>	<input type="checkbox"/>	<input type="checkbox"/>	<input type="checkbox"/>	<input type="checkbox"/>
20	<input type="checkbox"/>	<input type="checkbox"/>	<input type="checkbox"/>	<input type="checkbox"/>	<input type="checkbox"/>